

EG: FUTURE STRIP-CONCRETE

**LEGAL DESCRIPTION:**  
 PARTIAL OF LOTS 1 THROUGH 4, BLOCK 21, TRACT 1, THRUWAY 7, BLOCK 24, LOTS 15 THROUGH 19, BLOCK 24, AND A PORTION OF LOTS 20, 21, 22, 23, 24, BLOCK 24, TRACT 10, AS SHOWN ON THE STANDARD PLAN OF SAID TRACT, COUNTY OF SAN BERNARDINO, CALIFORNIA.

**GRADING:**  
 1. ALL GRADING TO CONFORM TO "REGULATIONS GRADING - CHAPTER 10, 1924 UNIFORM BUILDING CODE," A REVISION OF CITY OF PASADENA, CALIFORNIA.  
 2. ALL SOIL CONSPIRATORS SHALL BE ENGINEERED ARCHITECT. THE COST OF ALL ENGINEERED GRADING SHALL BE BORNE BY THE CONTRACTOR.

**CONCRETE BLOCK WALL A - SOUTH-WEST ELEVATION**

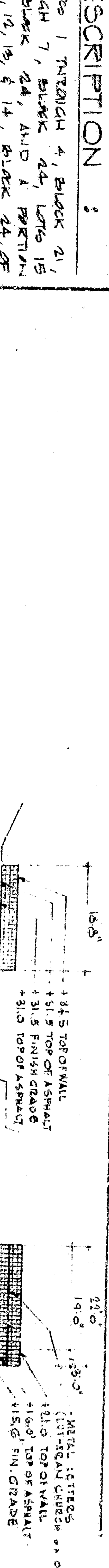

**CONCRETE BLOCK WALL B - WEST**

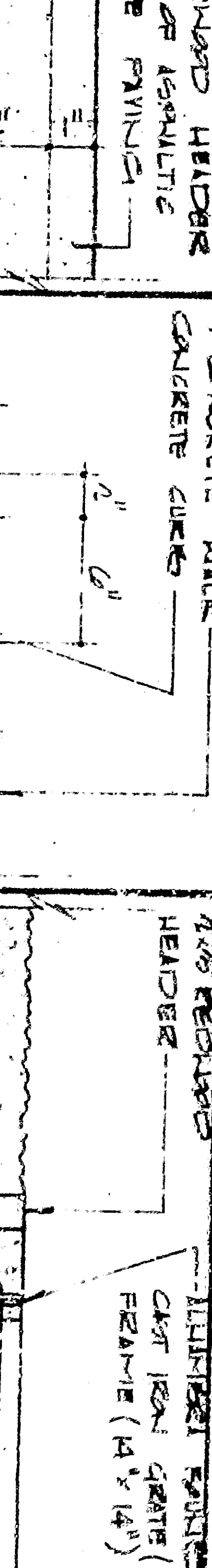

**CONCRETE BLOCK WALL C - SOUTH**

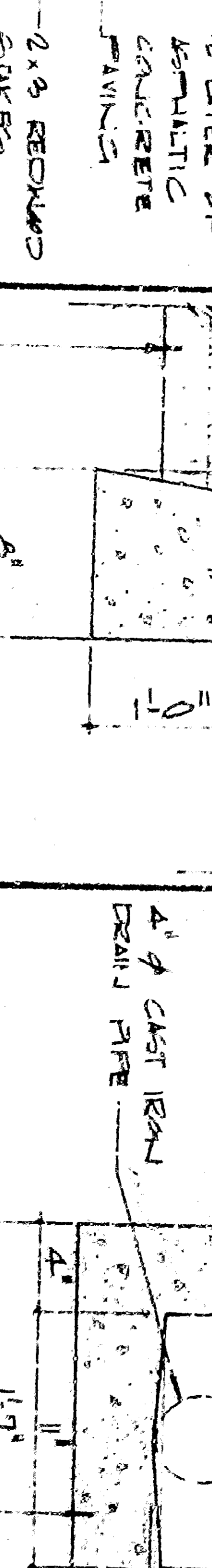

**REDWOOD HEADER @ D.G. WALK**



**REDWOOD HEADER @ A.C. PAVING**



**CATCH BASIN**

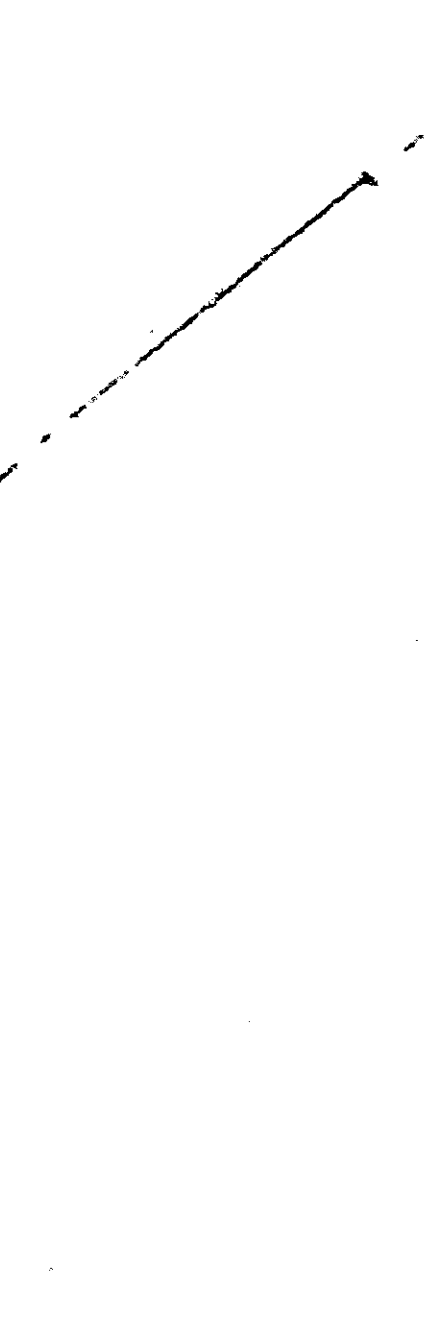

**CATCH BASIN**

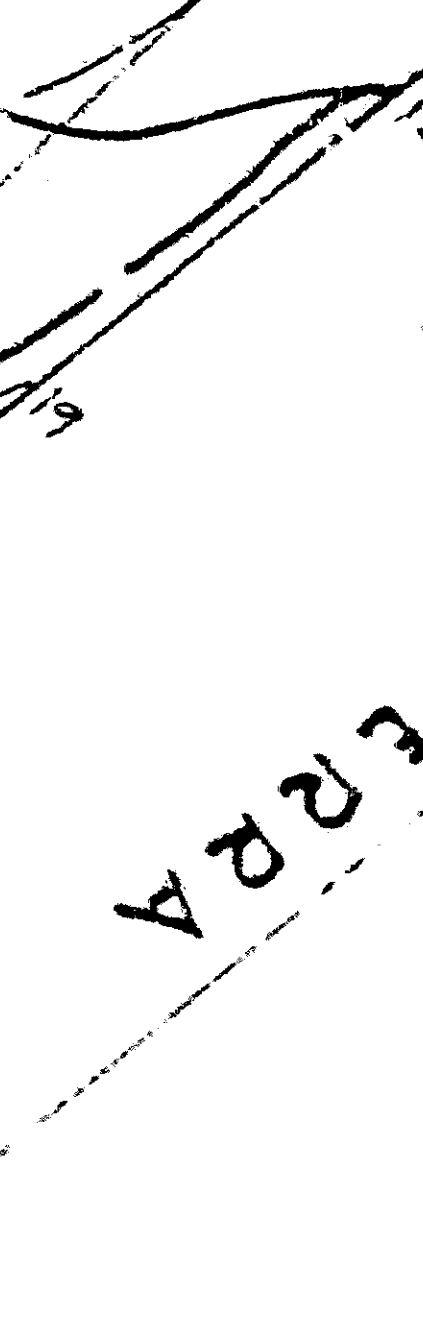

**CATCH BASIN**



**CATCH BASIN**

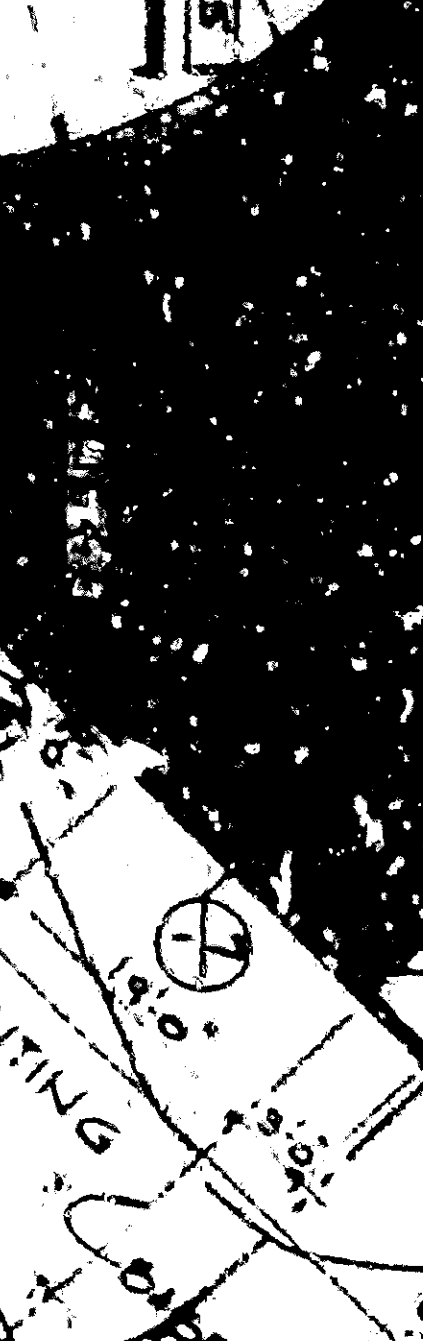

**CATCH BASIN**

**CATCH BASIN**

DATE	DESCRIPTION
1946	APPROVED
1946	REGISTERED CIVIL ENGINEER, NO. 10795

**OUR SAVIOR LUTHERAN CHURCH**  
 515 NORTH LAKE AVENUE, PASADENA, CALIFORNIA  
**CULVER HEATON F.A.I.A.**  
 ARCHITECTS & ENGINEERS  
 700 NORTH LAKE AVENUE, PASADENA, CALIFORNIA

**PLOT PLAN SYMBOLS & ABBREVIATIONS:**

NOT IN CONTRACT	NEW BRICKWORK
REINFORCED CONCRETE	NEW A.C. PAVING
C.I. CURB	NEW CONCRETE
CONCRETE	
PROPERTY LINE	
EXISTING CONCRETE	
EXISTING BRICKWORK	
EXISTING A.C. PAVING	
EXISTING CURB	
EXISTING DRIVE	
EXISTING SIDEWALK	
EXISTING UTILITY	
EXISTING FENCE	
EXISTING SIGN	

**D. LOT PLAN**  
 SCALE 1" = 30'-0"

**LEROY STREET**

**50th STREET**

**SIERRA WAY (STATE HIGHWAY)**

**51st STREET**

**50th STREET**

**50th STREET**

**50th STREET**

**50th STREET**

**50th STREET**

**50th STREET**

